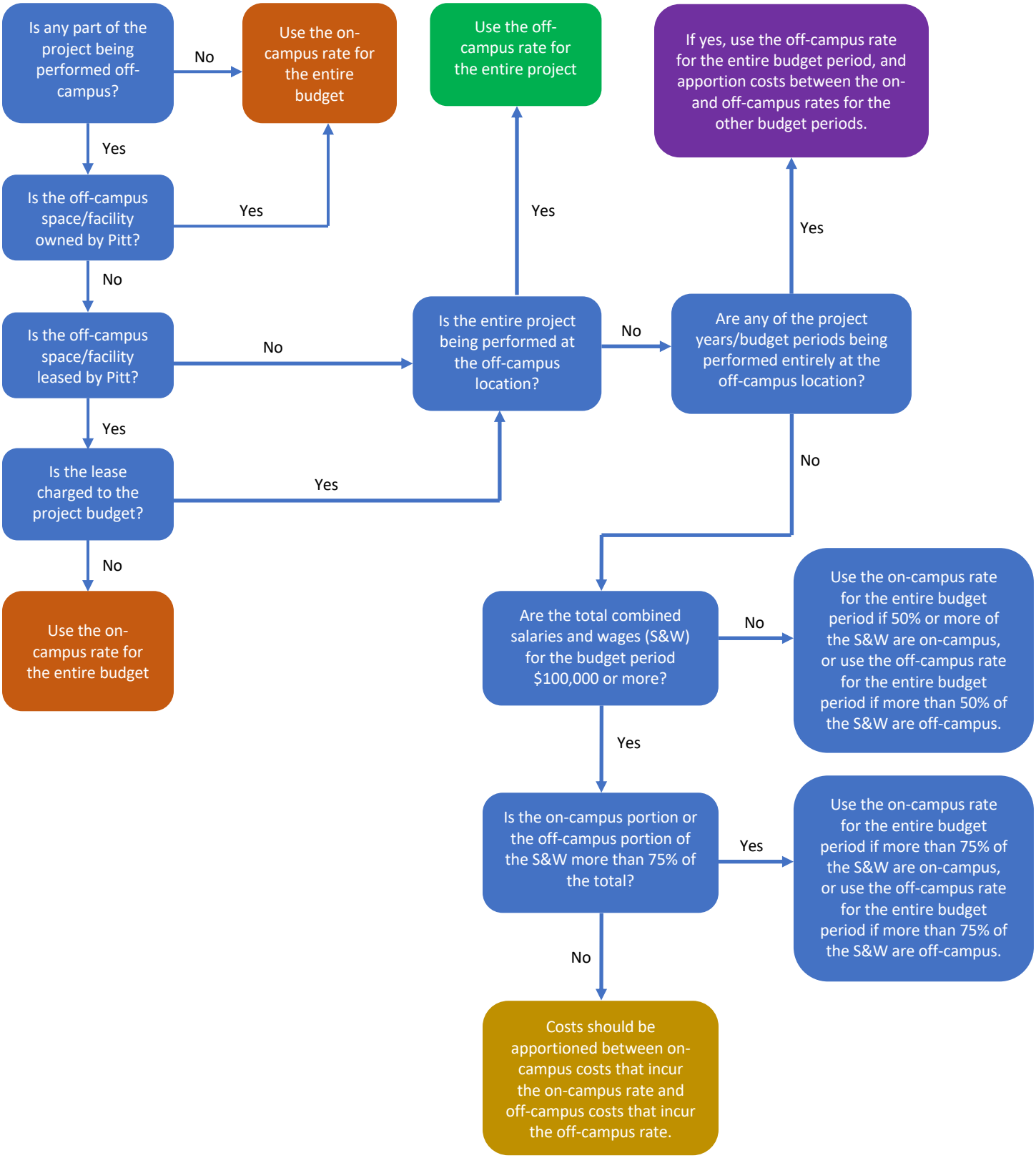How to apply indirect costs to projects performed partially or entirely off-campus.